

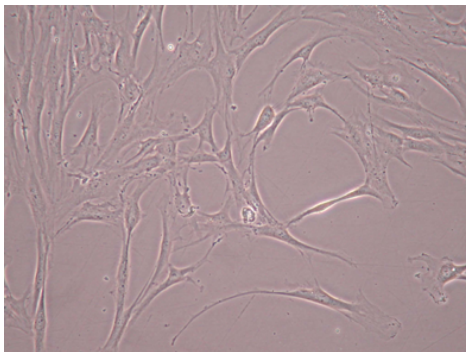

HUMAN DENTAL PULP MESENCHYMAL STEM CELLS (hMSC)

QUALITY CONTROL



All cells have been processed in INBIOBANK following manufacturing procedures based on ISO9001:2000 under GMP conditions. Each cell donor is tested and found negative for: HIV-1, HIV-2, Hepatitis B and C (Abbot Prism chemiluminescence assay) and mycoplasma (PCR Kit).

Cellular morphology and viability have been tested after criopreservation.

BIOLOGICAL CONTROL

Human Mesenchymal Stem Cells display a typical CD29+, CD73+ (SH3 and SH4), CD105+ (SH2), CD166+, CD45- and CD31- phenotype. In presence of specific differentiation factors, these cells have been shown to differentiate to osteocytes, chondrocytes and fatty cells. (Ref. 1,2).

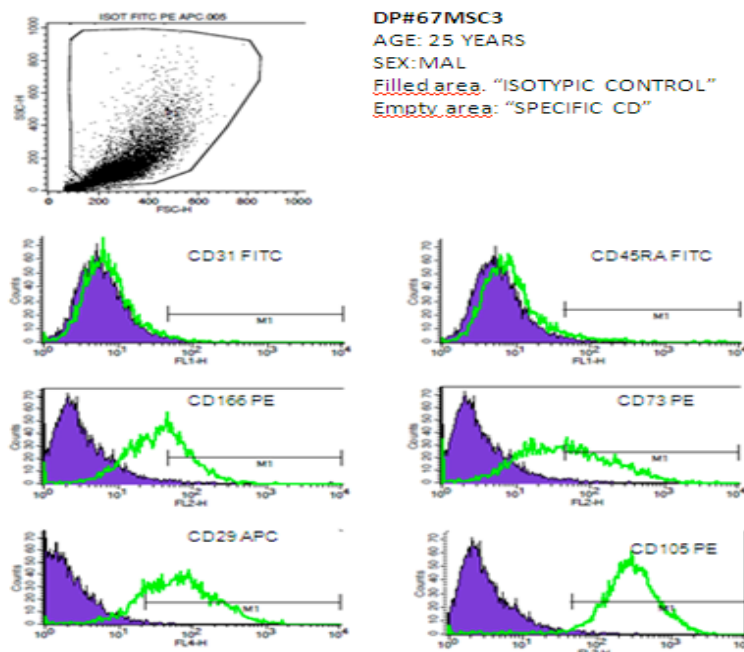



INBIOBANK www.inbiobank.org
Paseo Mikeletegi, 61 bajo. San Sebastian 20009 (Spain)
Phone: +34 943 309064 Fax: +34 943 308222
info@inbiobank.org

Instructions for use:

Thawing of cells/initiation of culture

Frozen ampoules: These are 1 ml plastic cryotubes containing **1 million** cells and FBS (v/v) dimethylsulphoxide (DMSO). The cells are supplied in dry ice. When they are received, store in liquid nitrogen or use them immediately.

- Remove vial from Liquid Nitrogen or dry ice and immediately transfer to 37°C water bath.
- While holding the tip of the vial, gently agitate the vial, being careful not to allow water to penetrate the cap or seal.
- Add 10ml warm complete media to a 15ml tube. When completely thawed, slowly transfer contents of vial to 15ml test tube and spin at 300g for 5min
- Remove media and resuspend pellet in a volume of complete media appropriate for flask (T75 flask).

Subculturing

- INBIOBANK recommends to plate a density of 1000-2000 cells/cm² for human mesenchymal stem cells
- hMSC cultures should be fed 3-4 days after plating. To feed the cultures, gently remove the medium from the well and replace with an equal volume of temperature equilibrated fresh medium.
- The hMSC should be subcultured when they are confluent (approximately 90%).

Culture media.

- Use Low-Glucose DMEM (Dulbecco's modified eagle's medium) supplemented with 10% Foetal Bovine Serum to feed human mesenchymal stem cells. Users should test a specific batch of serum for optimum growth of these cells.

SAFETY STAMENTS.

THIS MATERIAL IS FOR RESEARCH USE ONLY. Do not use in human assays, transplant or other *in vitro* diagnosis.

REFERENCES

- 1.-Pittenger, M. F., A. M. Mackay, et al. (1999). "Multilineage potential of adult human mesenchymal stem cells." *Science* **284**(5411): 143-7.
2. Javazon, E. H., K. J. Beggs, et al. (2004). "Mesenchymal stem cells: paradoxes of passaging." *Exp Hematol* **32**(5): 414-25.